

Client:
WJ Ventures, LLC
2060 Coolidge Hwy.

Project:
The Columbia
2476 Columbia Rd.
Berkley, MI 48072

Issued	Description	By
02.13.2025	Revised PUD	



Aerial Rendering looking Northeast



Aerial Rendering looking Southeast



Aerial Rendering looking Southwest



Aerial Rendering looking Northwest

PRELIMINARY NOT FOR CONSTRUCTION

Seal:

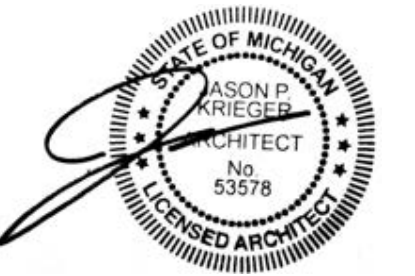

Note:
Do not scale drawings. Use
calculated dimensions only.
Verify existing conditions in
field.

North Arrow:

Sheet Title:
Aerial Renderings

Project Number:
Project Number
Scale:

Sheet Number:
G.002

LEGEND - EXISTING

- | | | | |
|------------------|--------------------------|-------------------------|------------------------------|
| SECTION LINE | ○ SAN. MH | ⊕ GAS METER | ★ MISC. TOPG. FEATURE |
| E/ PAVEMENT CURB | ○ SAN. CLEAN OUT | ⊕ GAS RISER | ▲ SURVEY CONTROL POINT |
| E/ GRAVEL | △ SAN. RISER | ⊕ GAS VALVE | ● FOUND IRON |
| CL. ROAD | ⊕ SAN. PUMP STATION | ⊕ GAS MH | ● FOUND NAIL |
| E/ WALK | ⊕ COMB. MH | ⊕ TELE. RISER | ⊕ F. CUT CROSS |
| RAILROAD | ⊕ GATE VALVE | ⊕ TELE. MH | ⊕ SECTION COR. |
| E/ BRICK | ⊕ HYDRANT | ⊕ TELE. CROSS BOX | ⊕ FENCE POST |
| MISC. LINE | ⊕ WATER VALVE | ⊕ CABLE RISER | ⊕ BENCHMARK |
| FENCE | ⊕ WATER METER | ⊕ PAY PHONE | ⊕ FOUND PIPE |
| GUARD RAIL | ⊕ POST INDICATOR VALVE | ○ MANHOLE | ● FOUND MON. |
| WALL | ⊕ WELL HEAD | ○ SIGN | ASPH. ASPHALT |
| BLDG. LINE | ⊕ FDC CONNECTION | ○ PROT. POST/GUARD POST | CONC. CONCRETE |
| OH | ⊕ IRRIGATION CONTROL BOX | ○ STORM MH | A.C. AIR CONDITIONER |
| OVERHEAD WRES | ⊕ OVERHANG LINE | ○ CATCH BASIN | G.P. GUARD POST |
| RAILING | ⊕ T/ BANK | ○ BEEHIVE CB | GUY |
| OVERHANG LINE | ⊕ B/Y BANK | ○ SHRUB LINE | C.L.F. CHAIN-LINK FENCE |
| IRREGULAR | ⊕ CL. DITCH/STREAM | ○ TREE LINE | D.L. DOOR LEDGE |
| IRREGULAR | ⊕ BUSH/SHRUB | ○ TREE LINE | F.F. FINISHED FLOOR |
| IRREGULAR | ⊕ SHRUB LINE | ○ TREE LINE | O.H. OVERHANG |
| IRREGULAR | ⊕ TREE LINE | ○ TREE LINE | F.I. FOUND IRON |
| IRREGULAR | ⊕ WATER EDGE | ○ TREE LINE | S.I. SET IRON |
| IRREGULAR | ⊕ WETLAND LINE | ○ TREE LINE | F.I.P. FOUND IRON PIPE |
| IRREGULAR | ⊕ STORM LINE | ○ TREE LINE | (M) MEASURED |
| IRREGULAR | ⊕ SAN. LINE | ○ TREE LINE | (R) RECORD |
| IRREGULAR | ⊕ WATER LINE | ○ TREE LINE | F.M. FOUND MONUMENT |
| IRREGULAR | ⊕ GAS LINE | ○ TREE LINE | S.N. SET NAIL |
| IRREGULAR | ⊕ UG ELEC. LINE | ○ TREE LINE | CMP CORRUGATED METAL PIPE |
| IRREGULAR | ⊕ UG TELE. LINE | ○ TREE LINE | RCP REINFORCED CONCRETE PIPE |
| IRREGULAR | ⊕ UG CABLE TV LINE | ○ TREE LINE | GL. GROUND LIGHT |
| IRREGULAR | ⊕ PAINT STRIPE | ○ TREE LINE | LS. LANDSCAPING |
| IRREGULAR | ⊕ COMBINED SEWER | ○ TREE LINE | (A) ENCROACHMENT |
| IRREGULAR | ⊕ PLD LINE | ○ TREE LINE | |
| IRREGULAR | ⊕ STEAM | ○ TREE LINE | |
| IRREGULAR | ⊕ STEAM LINE | ○ TREE LINE | |
| IRREGULAR | ⊕ ELECTRIC OVERHEAD | ○ TREE LINE | |
| IRREGULAR | ⊕ TEL | ○ TREE LINE | |
| | ○ TELEPHONE OVERHEAD | ○ TREE LINE | |

UTILITY STATEMENT

THE UNDERGROUND UTILITIES SHOWN HAVE BEEN LOCATED FROM FIELD SURVEY INFORMATION AND EXISTING DRAWINGS. THE SURVEYOR MAKES NO GUARANTEES THAT THE UNDERGROUND UTILITIES SHOWN COMPRISE ALL SUCH UTILITIES IN THE AREA, EITHER IN SERVICE OR ABANDONED. THE SURVEYOR FURTHER DOES NOT WARRANT THAT THE UNDERGROUND UTILITIES SHOWN ARE IN THE EXACT LOCATION INDICATED ALTHOUGH HE DOES CERTIFY THAT THEY ARE LOCATED AS ACCURATELY AS POSSIBLE FROM INFORMATION AVAILABLE.

(R) = UTILITY SHOWN FROM RECORDS OR PLANS, & FIELD LOCATED WHERE POSSIBLE.

PRIOR TO THE PLANNED BUILDING IMPROVEMENTS, AND/OR CONSTRUCTION, THE RESPECTIVE UTILITY COMPANIES MUST BE NOTIFIED TO STAKE THE PRECISE LOCATION OF THEIR UTILITIES.

BENCH MARK DATA

(NAVD88) DATUM WHICH DATUM? NOT LISTED ON BENCH LOOP

BENCH MARK 1
ARROW ON HYDRANT (1996), LOCATED ON THE WEST SIDE OF COOLIDGE HIGHWAY, +/- 3.5 FEET OFF OF THE BACK OF CURB, AND +/- 36 FEET SOUTH OF COLUMBIA ROAD.
ELEVATION=672.66'
(SHOWN GRAPHICALLY)

BENCH MARK 2
SE BOLT IN A LIGHT POLE BASE, LOCATED ON THE WEST SIDE OF COOLIDGE HIGHWAY, +/- 3 FEET OFF OF THE BACK OF CURB, AND +/- 150 FEET NORTH OF COLUMBIA ROAD.
ELEVATION=671.64'
(SHOWN GRAPHICALLY)

NOTES:

- SURVEY IN ACCORDANCE WITH TITLE COMMITMENT NO. 21223250-LP, ISSUED BY BELL TITLE AGENCY, DATED AUGUST 17, 2021
- TELEPHONE, CABLE TV, STEAM, AND PUBLIC LIGHTING UTILITY MAPS WERE NOT AVAILABLE AT TIME OF SURVEY.
- THE FOLLOWING WERE UTILIZED FOR THE REPRESENTATION OF CONDUIT, IN THIS DRAWING:
 - CONSUMERS ENERGY RECORD DRAWINGS.
 - GAS LEAD LOCATION SHOULD BE CONSIDERED AS APPROXIMATE. CONTACT MISS DIG TO LOCATE ALL CONDUIT, PRIOR TO CONSTRUCTION.
 - THE CITY OF BERKLEY WATER, SEWER, AND STORM RECORD DRAWING.
 - DUE TO THE SCHEMATIC NATURE OF THESE RECORDS, PRECISE LOCATION OF CONDUIT CANNOT BE DETERMINED. CONDUIT LOCATION, IN THIS DRAWING, SHOULD BE CONSIDERED AS APPROXIMATE. CONTACT MISS DIG TO LOCATE ALL CONDUIT, PRIOR TO ANY CONSTRUCTION.
 - OLDER DETROIT EDISON RECORD DRAWINGS.
 - AS THESE RECORD DRAWINGS ARE NOT CURRENT, CONDUIT MAY EXIST, ALTHOUGH NOT DEPICTED. IN ADDITION, DUE TO THE SCHEMATIC NATURE OF THESE RECORDS, PRECISE LOCATION CANNOT BE DETERMINED. CONDUIT LOCATION SHOULD BE CONSIDERED AS APPROXIMATE, WHERE NOT FIELD LOCATED. CONTACT MISS DIG TO LOCATE ALL CONDUIT, PRIOR TO ANY CONSTRUCTION.
 - OLDER LEVEL 3/CENTURY LINK RECORD DRAWING.
 - CONDUIT IS SHOWN, IN THIS RECORD, AS BEING OUTSIDE OF THE SCOPE OF THIS DRAWING. HOWEVER, AS THIS RECORD DRAWING IS NOT CURRENT, CONDUIT MAY EXIST, ALTHOUGH NOT DEPICTED. CONTACT MISS DIG TO LOCATE ALL CONDUIT, PRIOR TO ANY CONSTRUCTION.
 - MEASURED BEARINGS ARE BASED ON THE STATE PLANE COORDINATE SYSTEM, MICHIGAN SOUTH (2113), NAD83.
 - SEE SHEET 2 FOR STRUCTURE LIST.

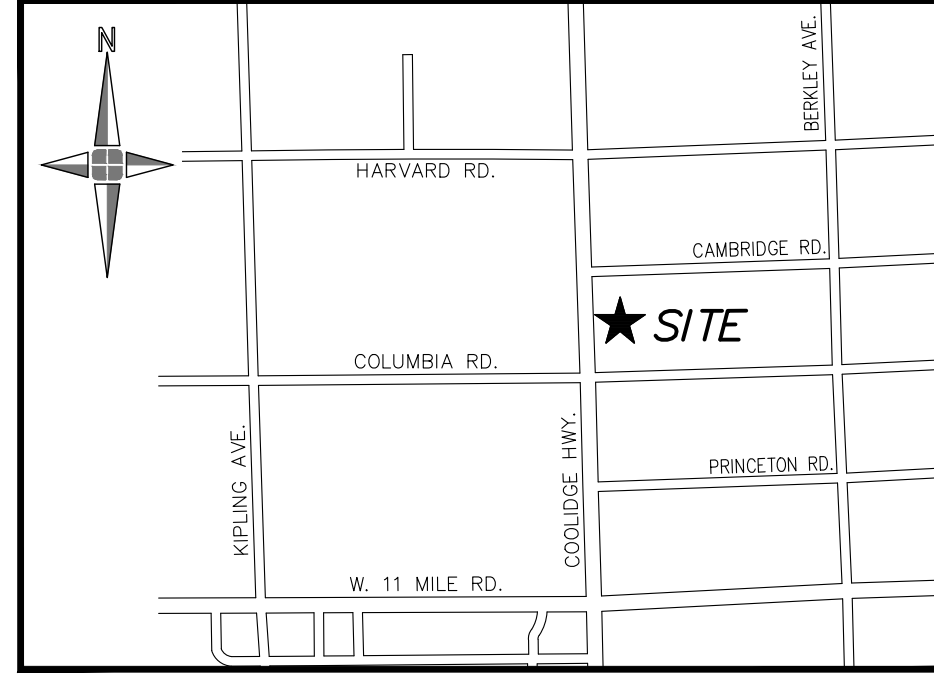

LOCATION MAP
(NOT TO SCALE)

MISS DIG DESIGN TICKET NUMBER:
B012982740-00B

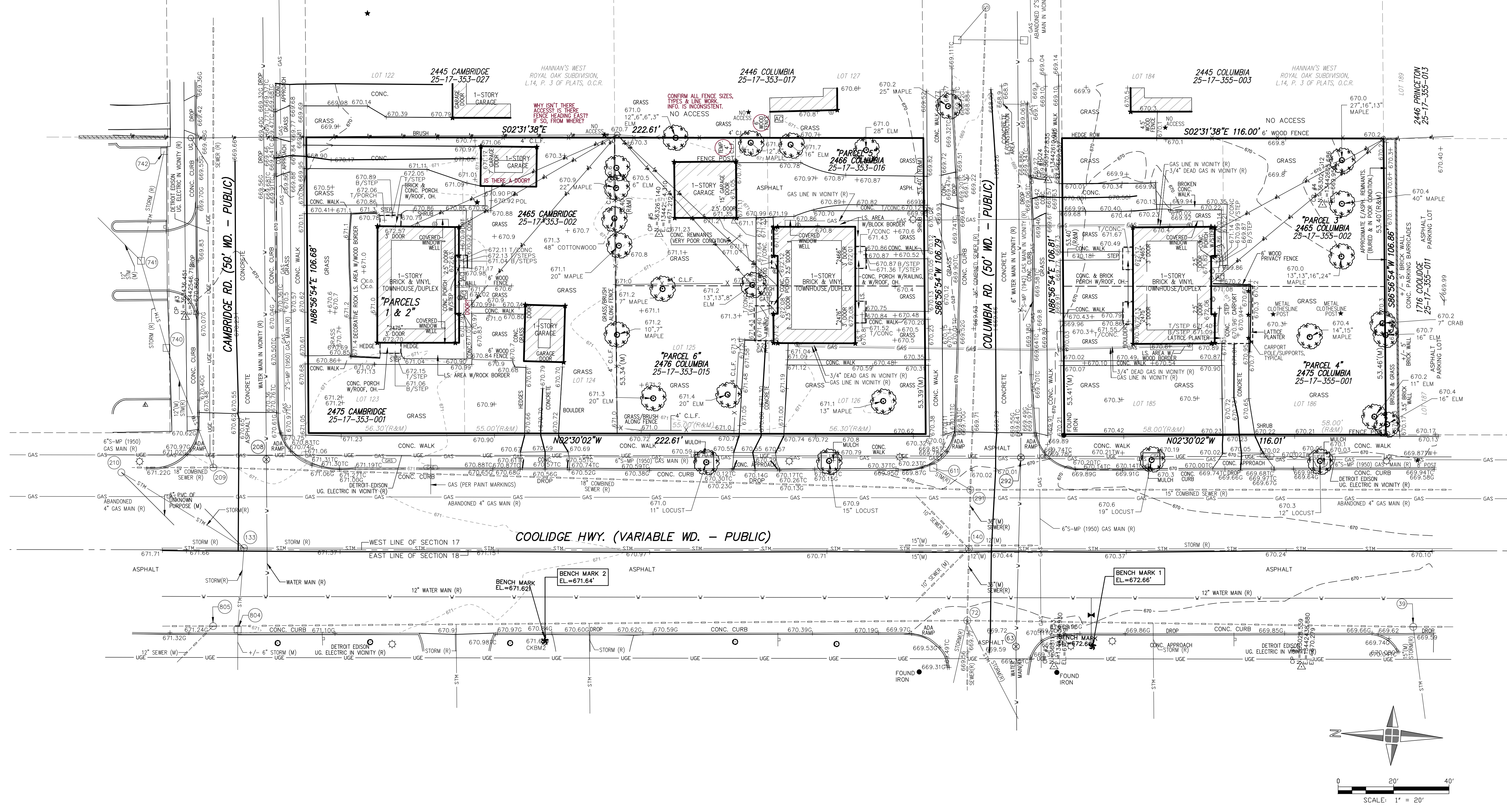

Engineers
Surveyors
Planners
Landscape Architects

1025 East Maple Road
Suite 100
Birmingham, MI 48009
p (248) 852-3100
f (313) 962-5068
www.giffelswebster.com

Executive: AW
Manager: JKA
Designer: JKA
Quality Control: AW
Section: 25
T-03-N R-10-E



DATE:	ISSUE:
07.21.2023	Submit PUD to City
08.25.2023	Submit #2 PUD to City
08.23.2023	Submit #3 PUD to City
10.18.2023	Revised PUD to City
01.12.2024	ROW tree notes on Sht. LS-100
03.20.2024	Revised PUD
04.26.2024	Revised PUD
06.04.2024	Rev. per PC Conditions for Approval
02.14.2025	Revised Plans for PUD Amendment

Developed For:

WJ VENTURES, LLC

2060 COOLIDGE HWY
BERKLEY, MI 48072

248-246-7878

TOPOGRAPHIC & BOUNDARY SURVEY
THE COLUMBIA

CITY OF BERKLEY
OAKLAND COUNTY
MICHIGAN

Date: 07.21.2023
Scale: 1" = 20'
Sheet: C-200
Project: 20388.00

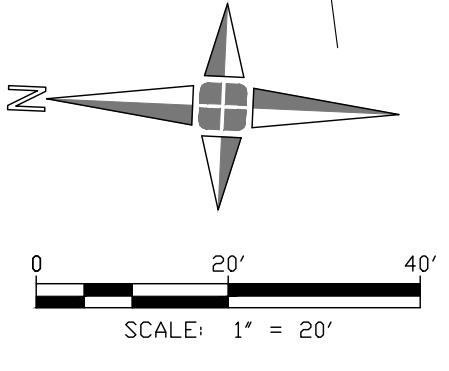

NOT FOR CONSTRUCTION

Engineers
Surveyors
Planners
Landscape Architects

1025 East Maple Road
Suite 100
Birmingham, MI 48009
p (248) 852-3100
f (313) 962-5068
www.giffelswebster.com

Executive: AW
Manager: JKA
Designer: JKA
Quality Control: AW
Section: 25
T-03-N R-10-E

Professional Seal:

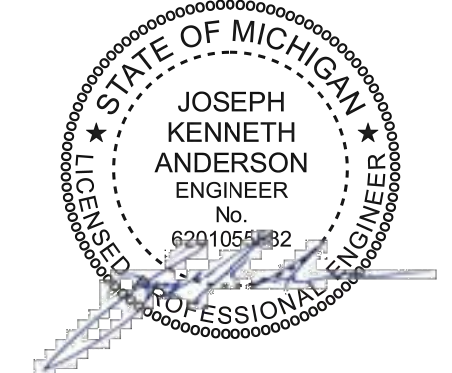

Know what's below.
Call before you dig.

DATE:	ISSUE:
07.21.2023	Submit PUD to City
08.25.2023	Submit #2 PUD to City
08.29.2023	Submit #5 PUD to City
10.18.2023	Revised PUD to City
01.12.2024	ROW tree notes on Sht. LS-100
03.20.2024	Revised PUD
04.26.2024	Revised PUD
06.04.2024	Rev. per PC Conditions for Approval
02.14.2025	Revised Plans for PUD Amendment

Developed For:

WJ VENTURES, LLC
2060 COOLIDGE HWY
BERKLEY, MI 48072
248-246-7878

SCHEDULE OF
STRUCTURES
THE COLUMBIA

CITY OF BERKLEY
OAKLAND COUNTY
MICHIGAN

Date: 07.21.2023
Scale: N/A
Sheet: C-210
Project: 20388.00

Copyright © 2021 Giffels Webster.
No reproduction shall be made without the
prior written consent of Giffels Webster.

SCHEDULE OF STRUCTURES

STRUCTURE	TYPE	SIZE OF PIPE	RIM	DROP	INVERT	DIRECTION	COMMENTS
39	STORM MANHOLE	CL. 15" CHANNEL	669.49	-12.23	657.26	NORTH & SOUTH. FLOWS NORTH.	
		15"	669.49	-7.14	662.35	WEST	
63	GATE VALVE	TVALVE	669.60	-3.48	666.12		
		18"	669.89	-13.50	656.39		
72	COMBINED MANHOLE	18"				NORTH	
		CL. 36" CHANNEL	669.89	-14.10	655.79	EAST & WEST. FLOWS EAST.	
		18"	669.89	-13.52	656.37	SOUTH	
		CL. 15" CHANNEL	671.51	-6.20	665.31	NORTH & SOUTH. FLOWS SOUTH.	
133	STORM MANHOLE	10"	671.51	-5.05	666.46	NORTHEAST	
		10"	671.51	-4.90	666.61	WEST	
		10"	670.46	-5.00	665.46	NORTHWEST	
		15"	670.46	-6.80	663.66	NORTH	
140	SANITARY MANHOLE	15"	670.46	-12.55	657.91	NORTH	
		10"	670.46	-5.30	665.16	NORTHEAST	
		CL. 36" CHANNEL	670.46	-14.90	655.56	EAST & WEST. FLOWS EAST.	
		12"	670.46	-6.60	663.86	SOUTH	
		12"	670.46	-12.20	658.26	SOUTH	
		TVALVE	670.84	-4.05	666.79		
208	GATE VALVE	TVALVE	670.84	-4.05	666.79		
		18"	671.01	-12.85	658.16	NORTH	
209	STORM MANHOLE	12"	671.01	-9.60	661.41	EAST-NORTHEAST	
		18"	671.01	-12.25	658.76	EAST	
		18"	671.01	-13.00	658.01	SOUTH. FLOWS SOUTH.	
210	UNKNOWN MANHOLE	6" PVC	671.03	-3.77	667.26	SOUTHWEST	INVERT PLUS OR MINUS. HEAVILY OFFSET. NO OTHER PIPES VISIBLE. FULL OF WATER.
291	SANITARY MANHOLE	18"	670.10	-13.85	656.25	NORTH	
		12" PVC	670.10	-3.85	666.25	NORTHEAST	
		CL. 36" CHANNEL	670.10	-14.80	655.30	EAST & WEST	
		18"	670.10	-13.40	656.70	SOUTH	
292	GATE VALVE	TWATER	669.74	-1.10	668.64		
		TVALVE	669.74	-3.98	665.76		INVERT PLUS OR MINUS. UNABLE TO DEFINITELY DETERMINE TVALVE.
611	CATCH BASIN	12"	669.84	-3.32	666.52	SOUTHWEST	NO OTHER PIPES VISIBLE. FULL OF WATER.
740	CATCH BASIN	12"	670.33	-8.00	662.33	EAST-NORTHEAST	NO OTHER PIPES VISIBLE
		12"	670.31	-6.67	663.64	NORTHEAST	NO OTHER PIPES VISIBLE
741	CATCH BASIN	10"	670.31	-6.27	664.04	EAST	NO OTHER PIPES VISIBLE
		12"	670.31	-7.87	662.44	WEST-SOUTHWEST	NO OTHER PIPES VISIBLE
		10"	669.37	-3.78	665.59	WEST	24" DIAMETER STRUCTURE
742	CATCH BASIN	10"	670.97	-3.90	667.07	EAST. FLOWS EAST.	
		+/- 6"	670.97	-3.02	667.95	WEST	
804	CATCH BASIN	12"	671.14	-12.30	658.84	NORTHWEST	
		18" CHANNEL	671.14	-13.18	657.96	NORTH & SOUTH. FLOWS SOUTH.	

PROPERTY DESCRIPTION

(PER TITLE COMMITMENT NO. 21223250-LP, ISSUED BY BELL TITLE AGENCY, DATED AUGUST 17, 2021)
LAND IN THE CITY OF BERKLEY, COUNTY OF OAKLAND, MICHIGAN TO WIT:

PARCELS 1 AND 2:

LOTS 123 AND 124, EXCEPT THAT PORTION NOW INCLUDED IN COOLIDGE HIGHWAY, HANNAN'S WEST ROYAL OAK SUBDIVISION, ACCORDING TO THE PLAT THEREOF AS RECORDED IN LIBER 14 OF PLATS, PAGE 3, OAKLAND COUNTY RECORDS.
(TAX ID.: 25-17-353-001 - 2475 CAMBRIDGE)
(TAX ID.: 25-17-353-002 - 2465 CAMBRIDGE)

PARCEL 3:

EAST 53.4 FEET OF LOTS 185 AND 186, HANNAN'S WEST ROYAL OAK SUBDIVISION, AS RECORDED IN LIBER 14, PAGE 3 OF PLATS, OAKLAND COUNTY RECORDS
(TAX ID.: 25-17-355-002 - 2465 COLUMBIA)

PARCEL 4:

LOTS 185 AND 186, EXCEPT EAST 53.40 FEET OF EACH, ALSO EXCEPT WEST 10.19 FEET OF LOT 185 AND WEST 10.17 FEET OF LOT 186, HANNAN'S WEST ROYAL OAK SUBDIVISION, AS RECORDED IN LIBER 14, PAGE 3 OF PLATS, OAKLAND COUNTY RECORDS.
(TAX ID.: 25-17-355-001 - 2475 COLUMBIA)

PARCEL 5:

EAST 53.4 FEET OF LOTS 125 AND 126, HANNAN'S WEST ROYAL OAK SUBDIVISION, AS RECORDED IN LIBER 14, PAGE 3 OF PLATS, OAKLAND COUNTY RECORDS.
(TAX ID.: 25-17-353-016 - 2466 COLUMBIA)

PARCEL 6:

LOTS 125 AND 126, EXCEPT THE EAST 53.40 FEET OF EACH, ALSO EXCEPT WEST 10.25 FEET OF LOT 125, ALSO EXCEPT WEST 10.23 FEET OF LOT 126, HANNAN'S WEST ROYAL OAK SUBDIVISION, AS RECORDED IN LIBER 14, PAGE 3 OF PLATS, OAKLAND COUNTY RECORDS.
(TAX ID.: 25-17-353-015 - 2476 COLUMBIA)

SCHEDULE B - II. EXCEPTIONS

(PER TITLE COMMITMENT NO. 21223250-LP, ISSUED BY BELL TITLE AGENCY, DATED AUGUST 17, 2021)

NO SCHEDULE B - II. EXCEPTIONS, LISTED.

NOT FOR CONSTRUCTION

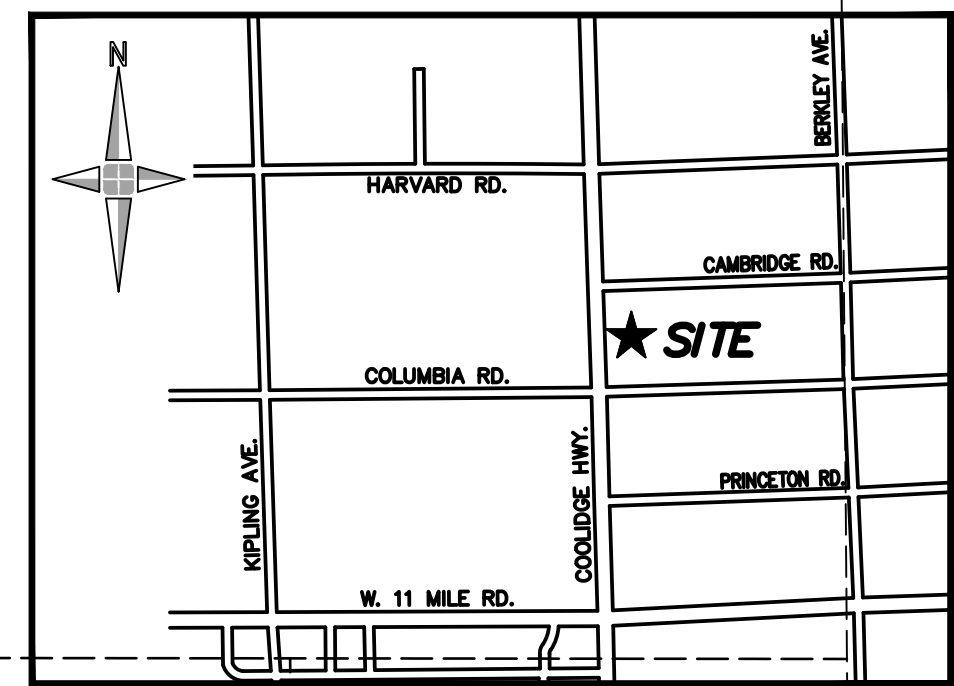
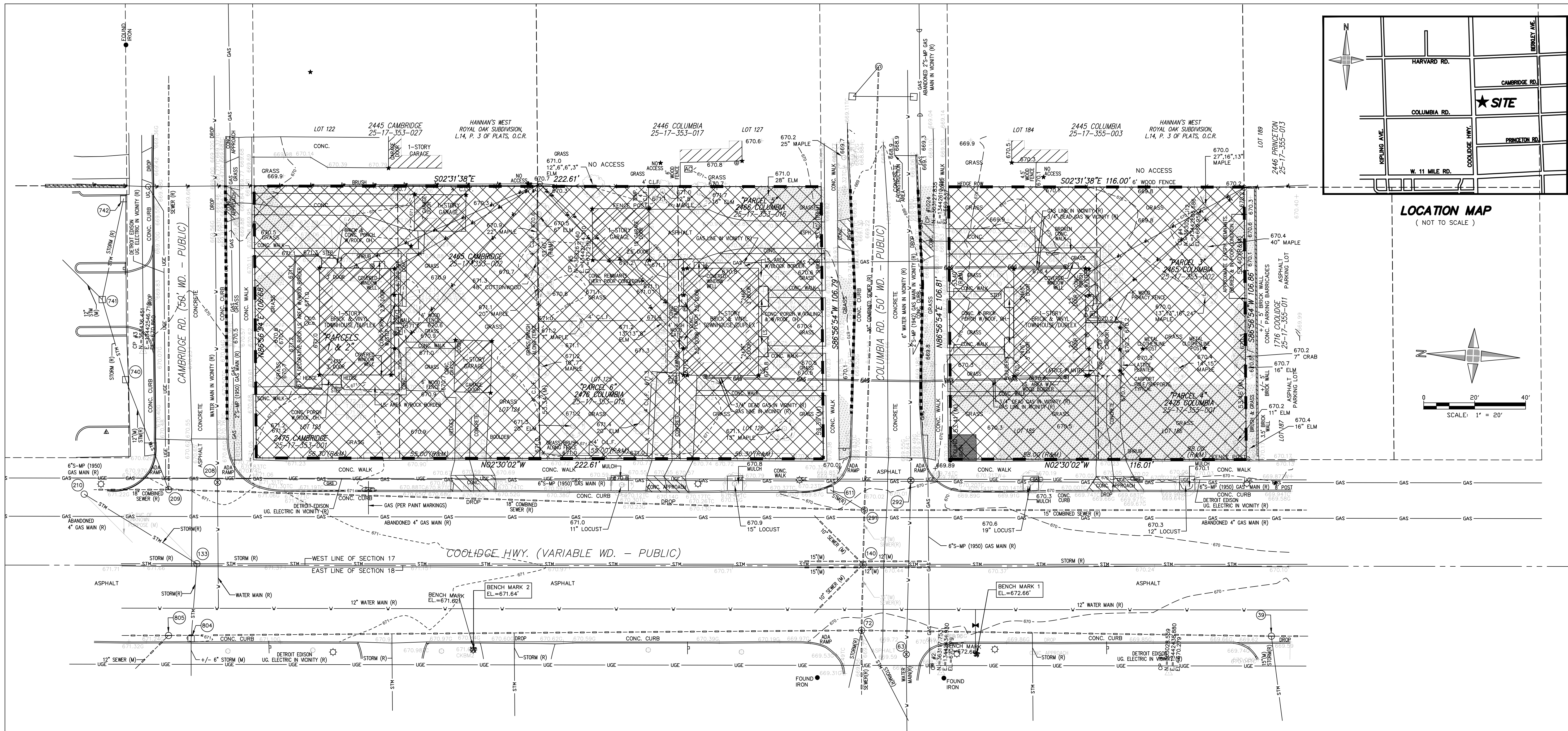

LOCATION MAP
(NOT TO SCALE)

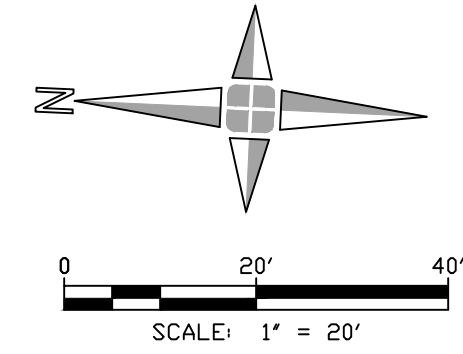

DEMOLITION NOTES:

- CONTRACTOR TO REMOVE ALL ITEMS WITHIN THE DEMOLITION AREAS.
- TREES TO BE CUT, REMOVED FROM SITE AND STUMPS REMOVED, NOT GROUND IN PLACE.
- BUILDINGS TO BE COMPLETELY REMOVED INCLUDING ALL FOUNDATIONS.
- CONTRACTOR TO COORDINATE WITH ALL UTILITY COMPANIES FOR PROPER SHUT OFF, DECOMMISSIONING, BULK-HEADING, ETC. OF ALL PUBLIC AND PRIVATE UTILITIES OR ARRANGE FOR REROUTING OF UTILITIES.
- CONTRACTOR TO WORK WITH CITY DPW FOR SHUTOFF, BULK-HEADING, AND ABANDONING OF ALL PUBLIC UTILITIES AND SERVICE LEADS.
- ALL REMOVED MATERIAL SHALL BE DISPOSED OF OFF SITE AND AT AN APPROVED FACILITY.
- MissDig Design Ticket Number B012982740-00B

DEMOLITION LEGEND:

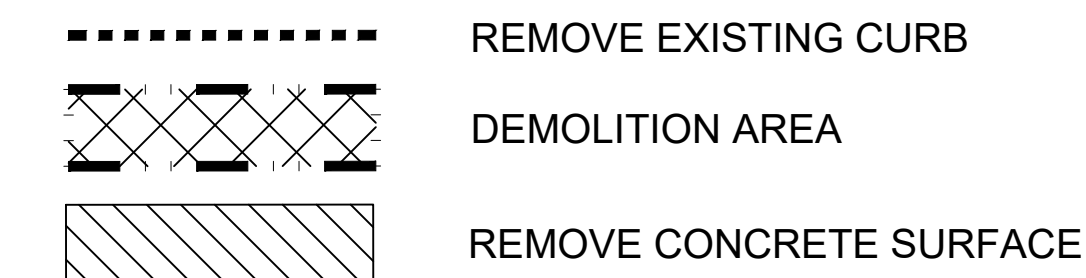

Engineers
Surveyors
Planners
Landscape Architects

1025 East Maple Road
Suite 100
Birmingham, MI 48009
p (248) 852-3100
f (313) 962-5068
www.giffelswebster.com

Executive: AW
Manager: JKA
Designer: JKA
Quality Control: AW
Section: 25
T-03-N R-10-E



DATE	ISSUE
07.21.2023	Submit PUD to City
08.25.2023	Submit #2 PUD to City
08.29.2023	Submit #3 PUD to City
10.18.2023	Revised PUD to City
01.12.2024	ROW tree notes on Sht. LS-100
03.20.2024	Revised PUD
04.26.2024	Revised PUD
06.04.2024	Rev. per PC Conditions for Approval
02.14.2025	Revised Plans for PUD Amendment

Developed For:

WJ VENTURES, LLC

2060 COOLIDGE HWY
BERKLEY, MI 48072

248-246-7878

DEMOLITION PLAN
THE COLUMBIA

CITY OF BERKLEY
OAKLAND COUNTY
MICHIGAN

Date: 07.21.2023
Scale: 1" = 20'
Sheet: C-300
Project: 20388.00

NOT FOR CONSTRUCTION

H:\2020\30020388.00 Berkley_Lots\Design\CAD\Site Plan 01.24.2025\C-600 GRADING Berkley Condo SP REV.dwg

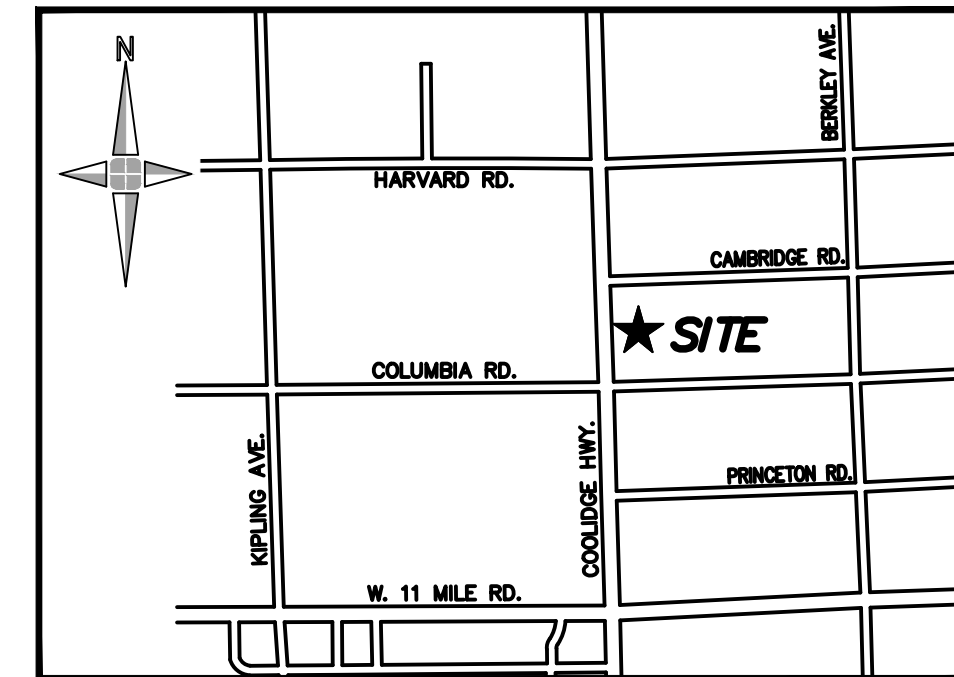
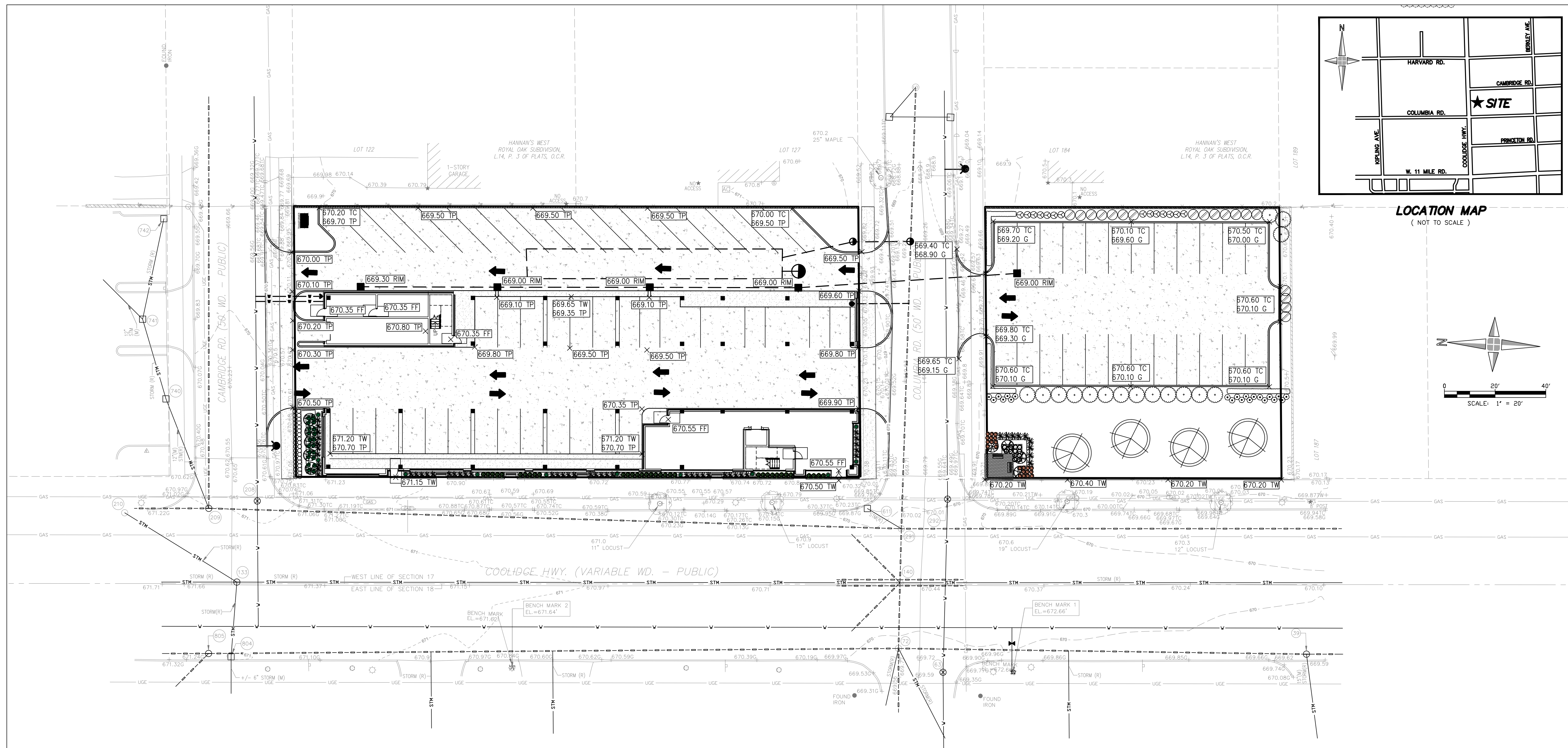

LOCATION MAP
(NOT TO SCALE)

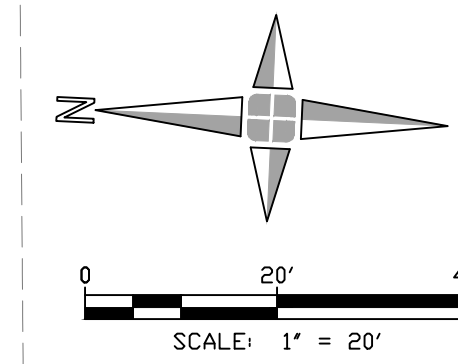

LEGEND

	PR TOP OF PAVEMENT ELEV.
	PR FINISHED GRADE ELEV.
	PR 8" CONCRETE PAVEMENT
	PR 6" CONCRETE PAVEMENT
	PR 4" CONCRETE PAVEMENT

Engineers
Surveyors
Planners
Landscape Architects

1025 East Maple Road
Suite 100
Birmingham, MI 48009
p (248) 852-3100
f (313) 962-5068
www.giffelswebster.com

Executive: AW
Manager: JKA
Designer: JKA
Quality Control: AW
Section: 25
T-03-N R-10-E



Know what's below.
Call before you dig.

DATE:	ISSUE:
07.21.2023	Submit PUD to City
08.25.2023	Submit #2 PUD to City
08.29.2023	Submit #3 PUD to City
10.18.2023	Revised PUD to City
01.12.2024	ROW tree notes on Sht. LS-100
03.20.2024	Revised PUD
04.26.2024	Revised PUD
06.04.2024	Rev. per PC Conditions for Approval
02.14.2025	Revised Plans for PUD Amendment

Developed For:

WJ VENTURES, LLC

2060 COOLIDGE HWY
BERKLEY, MI 48072

248-246-7878

GRADING and PAVING PLAN

THE COLUMBIA

CITY OF BERKLEY
OAKLAND COUNTY
MICHIGAN

Date: 07.21.2023
Scale: 1" = 20'
Sheet: C-600
Project: 20388.00

NOT FOR CONSTRUCTION

Copyright © 2021 Giffels Webster.
No reproduction shall be made without the
prior written consent of Giffels Webster.

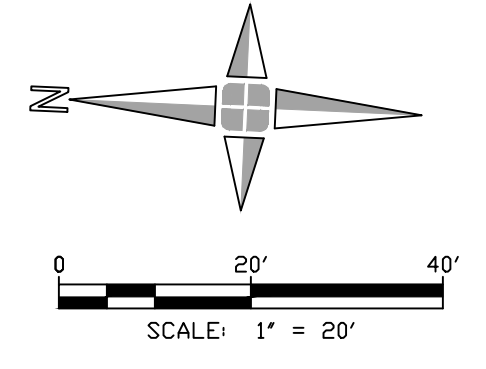
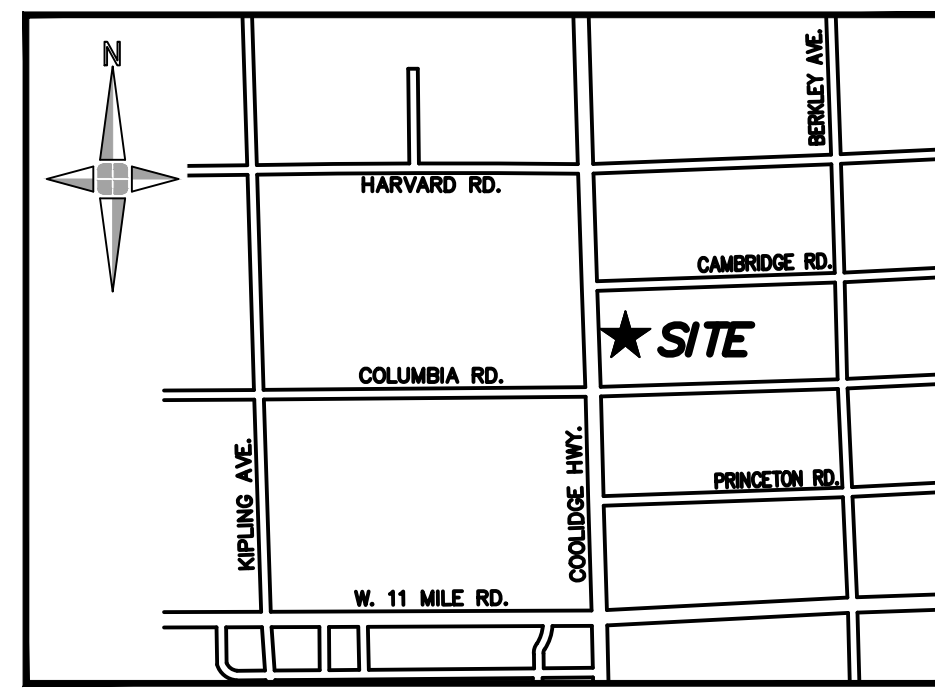
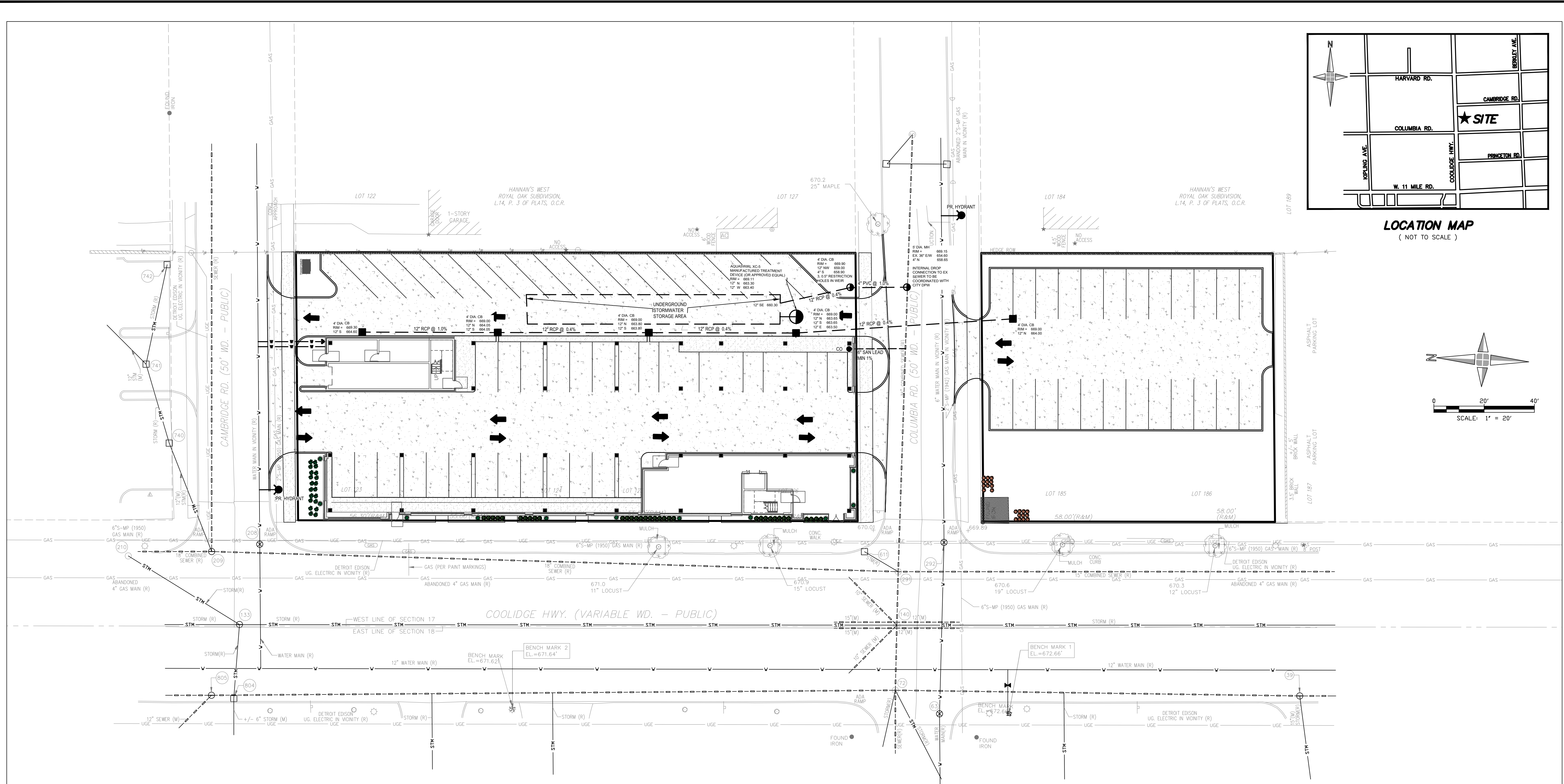

SITE CIVIL NOTES OF INTENT

- GRADING AND SESC: ALL GRADING AND SOIL EROSION & SEDIMENTATION CONTROL MEASURES WILL BE IMPLEMENTED AND STRICTLY ENFORCED THROUGHOUT CONSTRUCTION.
- SANITARY SERVICE: ALL EXISTING SANITARY SERVICES ARE PROPOSED TO BE ABANDONED VIA A SPOT LINER OR ANOTHER DPW APPROVED METHOD, WITHIN 2' OF THE MAIN. NEW SANITARY LEADS WILL BE INSTALLED AND CONNECTED WITH TWISTEE SEWER SADDLE PER DPW.
- WATER SERVICE: THE EXISTING WATER SERVICES WILL BE REMOVED TO THE CITY STOP BOXES OR PER DPW DIRECTION. A NEW DOMESTIC SERVICES WILL BE CONNECTED AND INSTALLED TO THE BUILDINGS. THE BUILDINGS WILL BE FIRE SUPPRESSED AND HAVE SEPARATE FIRE SERVICE LEADS INSTALLED.
- STREETS WILL BE RESTORED THAT ARE ASSOCIATED WITH UTILITY WORK.
- A TRAFFIC CONTROL PLAN WILL BE COORDINATED WITH CITY AND ADDED TO CONSTRUCTION PLANS FOR REVIEW AND APPROVAL.
- APPLICANT WILL COORDINATE / DISCUSS WITH CITY ON ANY ADDITIONAL UTILITY IMPROVEMENTS.
- ADDITIONAL FIRE HYDRANTS ARE PROPOSED TO PROVIDE APPROPRIATE FIRE COVERAGE.
- STORMWATER MANAGEMENT:
 - THE OAKLAND COUNTY WATER RESOURCES COMMISSIONER STORMWATER ENGINEERING DESIGN STANDARDS, UPDATED 11/22/2021, WILL BE FOLLOWED FOR PROPER DESIGN REQUIREMENTS. AND THE DESIGNED STORAGE WILL MEET OCWRC STANDARDS.
 - THIS SITE WILL ALSO UTILIZE A MECHANICAL TREATMENT DEVICE TO CAPTURE FLOATABLES AND FILTER OUT SEDIMENT. THIS UNIT WILL HAVE NPDES CERTIFICATION.
 - THE PROPOSED OUTLET CONTROL STRUCTURE WILL BE RESTRICTED AND DEWATER WITHIN ALLOWABLE TIMES.

STORMWATER SYSTEM NOTE:

STORMWATER MANAGEMENT SYSTEM WILL BE A PRIVATE SYSTEM UNDER THE MAINTENANCE OF THE PROPERTY OWNER. A MAINTENANCE AGREEMENT BETWEEN OWNER AND CITY OF BERKLEY WILL BE PROVIDED ONCE PLAN IS APPROVED. ALL NECESSARY EXHIBITS WILL BE INCLUDED WITH THE AGREEMENT.

LEGEND

- PR STORM SEWER
- PR STORM CATCH BASIN
- PR OUTLET CONTROL STRUCTURE
- PR MANUFACTURED TREATMENT DEVICE
- EX SANITARY LEAD
- EX WATER SERVICE
- FIRE HYDRANT

Engineers
 Surveyors
 Planners
 Landscape Architects

1025 East Maple Road
 Suite 100
 Birmingham, MI 48009
 p (248) 852-3100
 f (313) 962-5068
 www.giffelswebster.com

Executive: AW
 Manager: JKA
 Designer: JKA
 Quality Control: AW
 Section: 25
 T-03-N R-10-E



DATE:	ISSUE:
07.21.2023	Submit PUD to City
08.25.2023	Submit #2 PUD to City
08.29.2023	Submit #3 PUD to City
10.18.2023	Revised PUD to City
01.12.2024	ROW tree notes on Sht. LS-100
03.20.2024	Revised PUD
04.26.2024	Revised PUD
06.04.2024	Rev. per PC Conditions for Approval
02.14.2025	Revised Plans for PUD Amendment

Developed For:
WJ VENTURES, LLC
 2060 COOLIDGE HWY
 BERKLEY, MI 48072
 248-246-7878

UTILITY PLAN
THE COLUMBIA

CITY OF BERKLEY
 OAKLAND COUNTY
 MICHIGAN

Date: 07.21.2023
 Scale: 1" = 20'
 Sheet: C-700
 Project: 20388.00

NOT FOR CONSTRUCTION

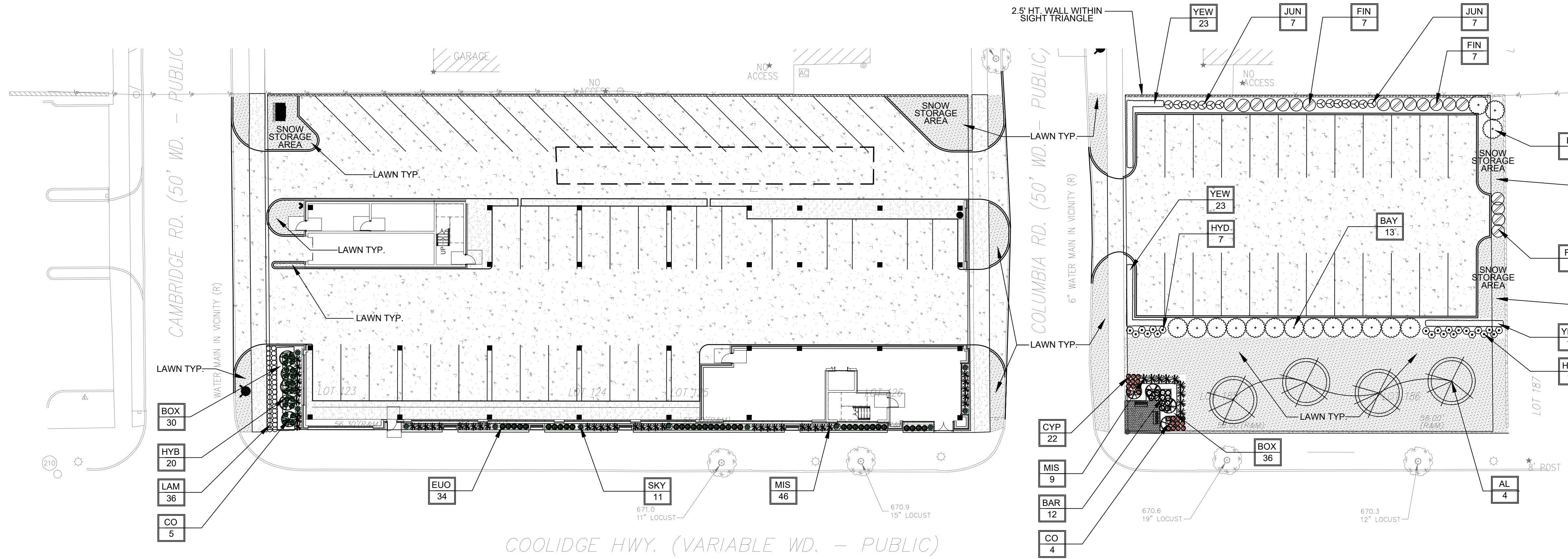
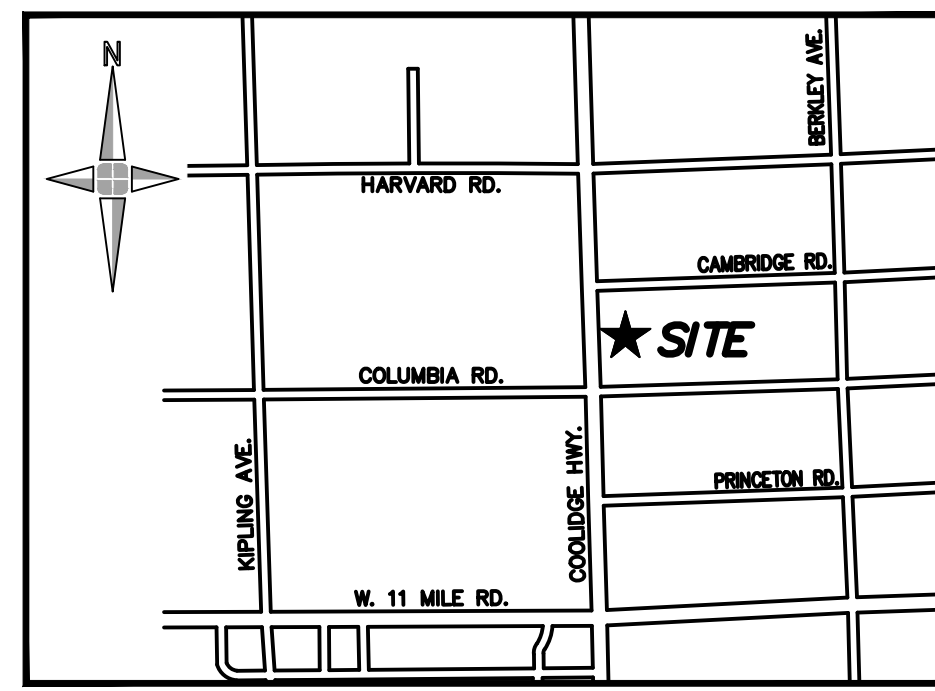

NOTE:
Developer to provide a sum of money as referenced in the PUD agreement for the City of Berkley to plant up to 6 new trees within the Coolidge Hwy ROW. These trees to be placed adjacent to "The Columbia" apartment development.

Engineers
Surveyors
Planners
Landscape Architects

1025 East Maple Road
Suite 100
Birmingham, MI 48009
p (248) 852-3100
f (313) 962-5068
www.giffelswebster.com

Executive: AW
Manager: JKA
Designer: JKA
Quality Control: AW
Section: 25
T-03-N R-10-E



DATE	ISSUE
07.21.2023	Submit PUD to City
08.25.2023	Submit #2 PUD to City
08.29.2023	Submit #3 PUD to City
10.18.2023	Revised PUD to City
01.12.2024	ROW tree notes on Sht. LS-100
03.20.2024	Revised PUD
04.26.2024	Revised PUD
06.04.2024	Rev. per PC Conditions for Approval
02.14.2025	Revised Plans for PUD Amendment

Developed For:
WJ VENTURES, LLC
2060 COOLIDGE HWY
BERKLEY, MI 48072
248-246-7878

LANDSCAPE PLAN
THE COLUMBIA

CITY OF BERKLEY
OAKLAND COUNTY
MICHIGAN

Date: 07.21.2023
Scale: 1" = 20'
Sheet: LS-100
Project: 20388.00

PLANT SCHEDULE

SYMBOL	ABBR	QUANTITY	BOTANICAL NAME	COMMON NAME	SIZE	NOTES
	CO	9	Quercus robur x crismocoidt	CRIMSON SPIRE OAK	3" cal.	B&B.
	AL	4	Tilia americana	AMERICAN LINDEN	3" cal.	B&B.
	BAY	13	Myrica pensylvanica	NORTHERN BAYBERRY	5 gal.	CONTAINER
	JUN	14	Juniperus chinensis 'blue point'	BLUE POINT JUNIPER	5 gal.	CONTAINER
	SKY	11	Juniperus scopulorum skyrocket	SKYROCKET JUNIPER	3 gal.	CONTAINER
	MIS	55	Miscanthus sinensis 'lille kitten'	LITTLE KITTEN MAIDEN GRASS	3 gal.	CONTAINER
	BOX	66	Buxus 'Green Velvet'	GREEN VELVET BOXWOOD	3 gal.	CONTAINER
	FIN	18	Rhamnus frangula 'on williams'	FINELINE BARBERRY	3 gal.	CONTAINER
	BAR	12	Thuja 'Degroot's Spire'	GOLDEN RUBY BARBERRY	1 gal.	CONTAINER
	YEW	63	Buxus 'Green Velvet'	GREEN VELVET BOXWOOD	5 gal.	CONTAINER
	CYP	22	Chamaecyparis pisifera f. 'mop'	MOPS THREADLEAF CYPRESS	1 GAL	CONTAINER
	HYD	21	Hydrangea paniculata 'smnhph'	LITTLE LIME PUNCH HYDRANGEA	3 gal.	CONTAINER
	HYB	20	Hydrangea quercifolia 'Mundkin'	MUNCHKIN OAKLEAF HYDRANGEA	3 gal.	CONTAINER
	EUO	34	Euonymus fortunei emerald'n gold	EMERALD 'N GOLD EUONYMUS.	1 gal.	CONTAINER
	LAM	36	Lamium maculatum 'orchid frost'	ORCHID FROST LAMIUM	1 gal.	CONTAINER

LAWN SEED MIX:

30% PERENNIAL RYGRASS
20% PARK KENTUCKY BLUEGRASS
45% CREEPING RED FESCUE
5% ANNUAL RYEGRASS
4*/1000 S.F. SEEDING RATE

NOT FOR CONSTRUCTION

H:\2020\300\20388.00 Berkley Lots\Design\CAD\Site Plan 01_24_2023\LS-100 LANDSCAPE Berkley Condo SP REV.dwg

